



2018/ 2019 Infrastructure Competition (Webinar 2)

TEXAS GENERAL
LAND OFFICE



AGENDA

- Identifying Project Service Area
- National Objectives
- Documenting Beneficiaries



Identifying Project Service Area

A project is defined as a discrete combination of:

- one entity (i.e., city or county),
- one activity (i.e., water, sewer, etc.),
- one project service area (beneficiary population)
- one HUD national objective.

A site is defined as a discrete location for the activity within a project. A project can have one or more sites.

Rango County Example

- Located in the City of Rango
- Flood and Drainage Improvement
- Johnson Neighborhood
- LMI National Objective



Identifying Project Service Area

5.4.4 Project Mapping

Maps must be provided for each project and/or site proposed in the application that clearly plot GPS coordinates and includes project/site numbers with any other necessary identifying information. Maps should be titled and/or numbered with the corresponding project title. GPS coordinates are required for each site. Latitude and longitude must be entered in Decimal Degrees (DD) to five decimal places (e.g., 0.00001).



Identifying Project Service Area

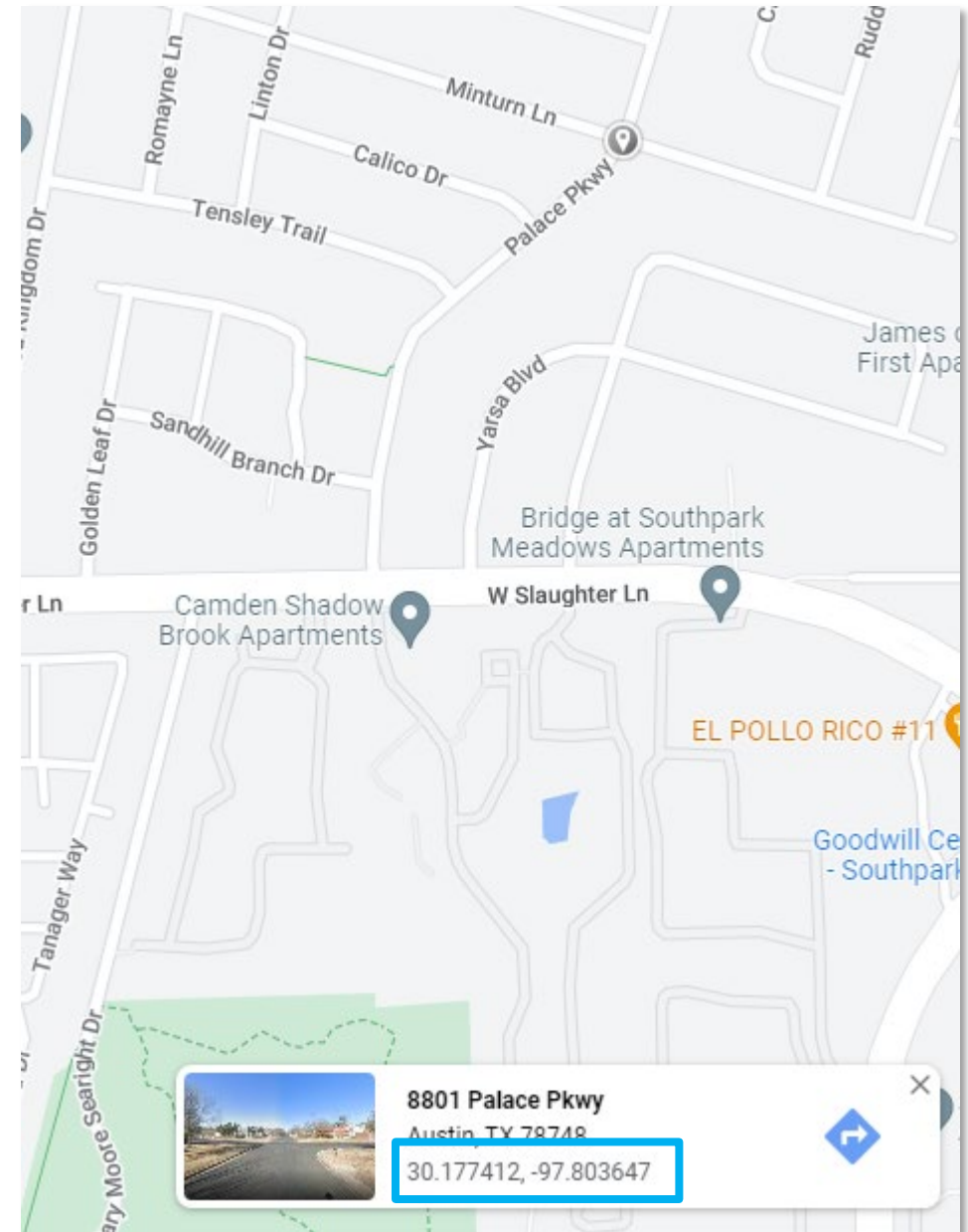
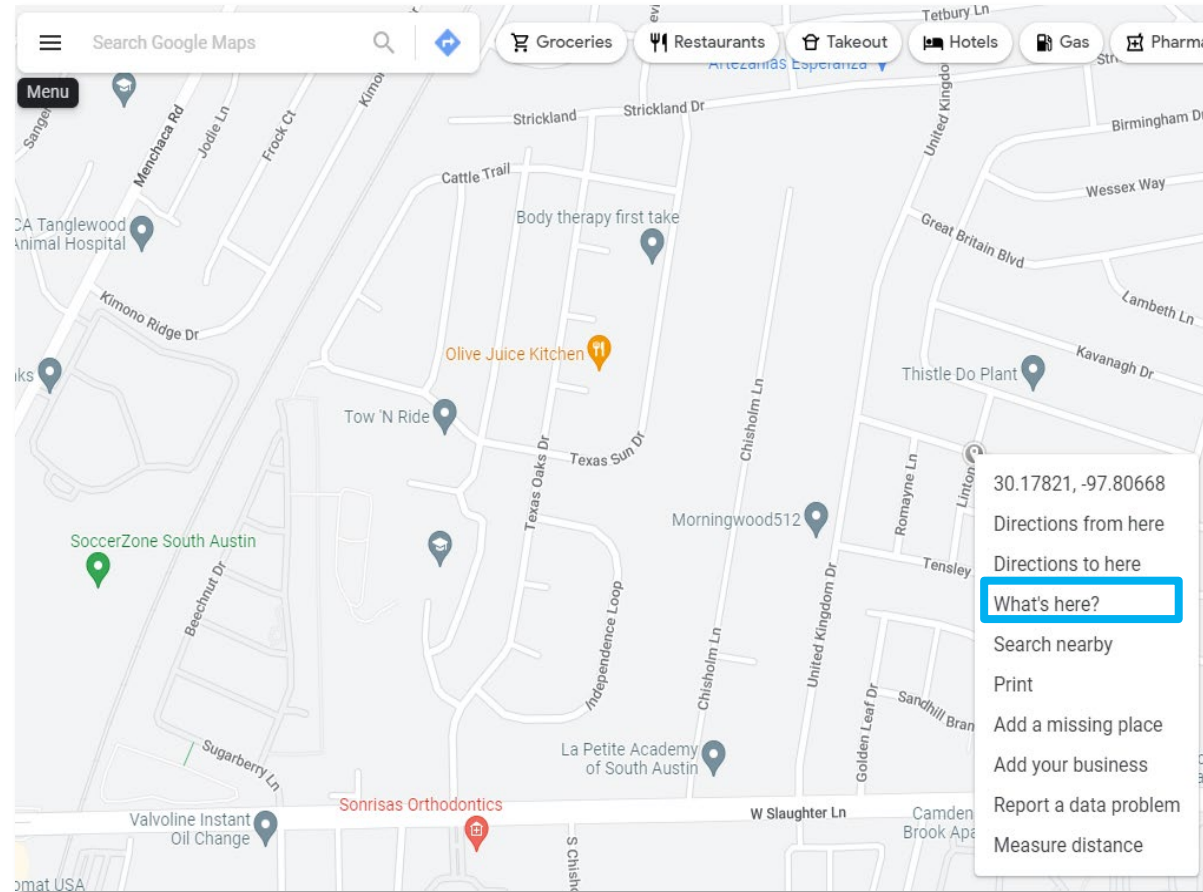

National Objectives

5.6.1.1 Area Benefit

- Projects, of which the benefits are available to all the residents in a particular area, where at least 51 percent of the residents are low- and moderate-income persons. The residents claimed as beneficiaries in the target area must be based on the entire area served by the project. A project that serves an area that is not primarily residential in character shall not qualify under the area benefit criterion.

5.6.1.2 Limited Clientele Benefit

- A low- and moderate-income (LMI) limited clientele project is a project that provides benefits to a specific group of persons rather than everyone in a defined service area. It may benefit particular persons without regard to the area in which they reside, or it may be a project that provides benefit on an area basis but only to a specific group of persons who reside in the area. In either case, at least 51 percent of the beneficiaries of the project must be LMI. Due to certain statutory limitations, the regulations preclude various activities from qualifying under this subcategory, so contact the GLO to see if limited clientele is applicable.

5.6.1.3 Direct Benefit

- For applicants using CDBG-DR surveys to establish benefit, all forms (survey questionnaires, survey tabulation form(s), and the survey locations form(s)) must be submitted with the application for GLO verification.

Documenting Beneficiaries

5.6.2 Beneficiary Identification Methods

A project that addresses the national objective of principally benefitting low- and moderate-income persons must provide documentation as to the income status of those persons (also called beneficiaries).

Low- and moderate-income individuals are those whose income is 80 percent or less of the area median family income (AMFI). Clear documentation of an applicant's beneficiary identification method must be received with the application. Incomplete beneficiary documentation could render an application incomplete and ineligible.

The basis for determining which residents are to be considered as beneficiaries of a proposed project can be achieved through the use of current LMISD information, or by conducting a survey of the area with approved CDBG-DR forms. Applications for the 2018 South Texas Floods Infrastructure Competition and the 2019 Disasters Infrastructure Competition must use currently available CDBG LMISD.



Documenting Beneficiaries

- ❑ Census data should be used to the maximum extent feasible for determining the income of persons residing in service areas; therefore,
 - the boundaries of the service area determined by the applicant for the project need to be compared with the boundaries of census divisions (tracts, block groups, etc.).

- ❑ The census divisions that best fall within the service area should be used for documenting the percentage of low- and moderate-income persons residing in that area.
 - HUD-based LMISD spreadsheets are used to document this beneficiary information.

Applicants must submit the most current LMISD available at the time of application.



Documenting Beneficiaries

Refer to the GLO recovery website for details regarding the required Survey Methodology and all associated forms.

- Applicants using CDBG-DR surveys to identify beneficiaries should tabulate race, gender, and ethnicity data. Applicants must also identify the survey dates and number of households benefitting.
- Survey forms must be complete, dated, and signed by the surveyor.
- Incomplete surveys could render the application incomplete and ineligible.
- Provide an explanation for the use of Surveys, as opposed to LMISD data



Documenting Beneficiaries

Race/Ethnicity/Gender and Census Geographic Area Data:

The race, ethnicity, and gender for the total beneficiaries claimed for the proposed project must be tabulated and provided.

Applicants must list all census tracts and block groups benefitting from the project when using census data.

Appropriate census maps are required for data verification.

Documenting Beneficiaries

Maps must clearly show:

- Boundaries of the city, county;
- Locations of the service area community or communities within the city, county; and
- Locations of all proposed project sites per activity within the service area (e.g., sewer/water lines, lift stations, street improvements, water storage tanks, wastewater treatment plants etc.)
- Identifiable features such as named streets, railroads, streams, etc.
- Legible labels of all applicable census geographic areas (e.g., census tracts, block groups).



Documenting Beneficiaries

Applicants using CDBG-DR surveys to document project beneficiaries must provide maps which clearly show:

- All the street names where surveys were used to document project beneficiary locations of the project activities on the same map;
- Legend on the map that identifies the residences surveyed; and
- Proposed project service area(s) and survey area(s) clearly identified



Documenting Beneficiaries

- ❑ Map locations of all proposed project activities should match the description of the locations provided.
- ❑ If project beneficiaries are determined on the basis of area benefit, the project service area (the area where the residents benefitting from the project live, which may or may not correspond exactly to the physical project site(s)) must also be clearly delineated on the map.
- ❑ The applicant is required to use maps based on one of the three following options:
 - GIS and/or AutoCAD maps produced by the grantee or its designee (e.g., grant administrator or engineer). Electronic files of maps produced through GIS or AutoCAD should also be submitted with the application.
 - Census Bureau maps based on entire cities or census designated places (CDPs); or
 - Another comparable map format.



Identifying Project Service Area

Example: Rango County wishes to re-shape existing drainage culverts along side roads for approximately 4,300 LF within Johnson Neighborhood

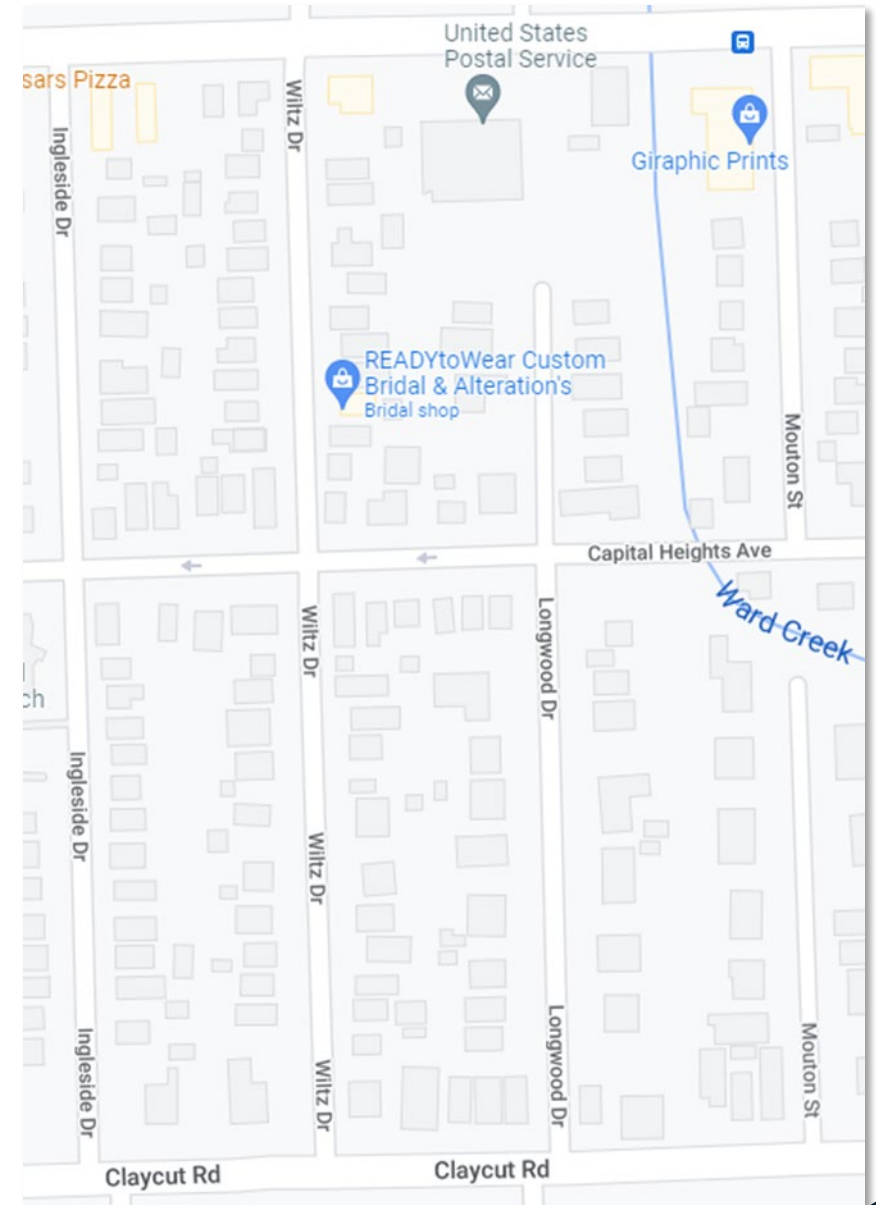

Identifying Project Service Area

With any map included in the application it is important to include a map showing the city or county limits, indicating the location of the project, and benefit service area.

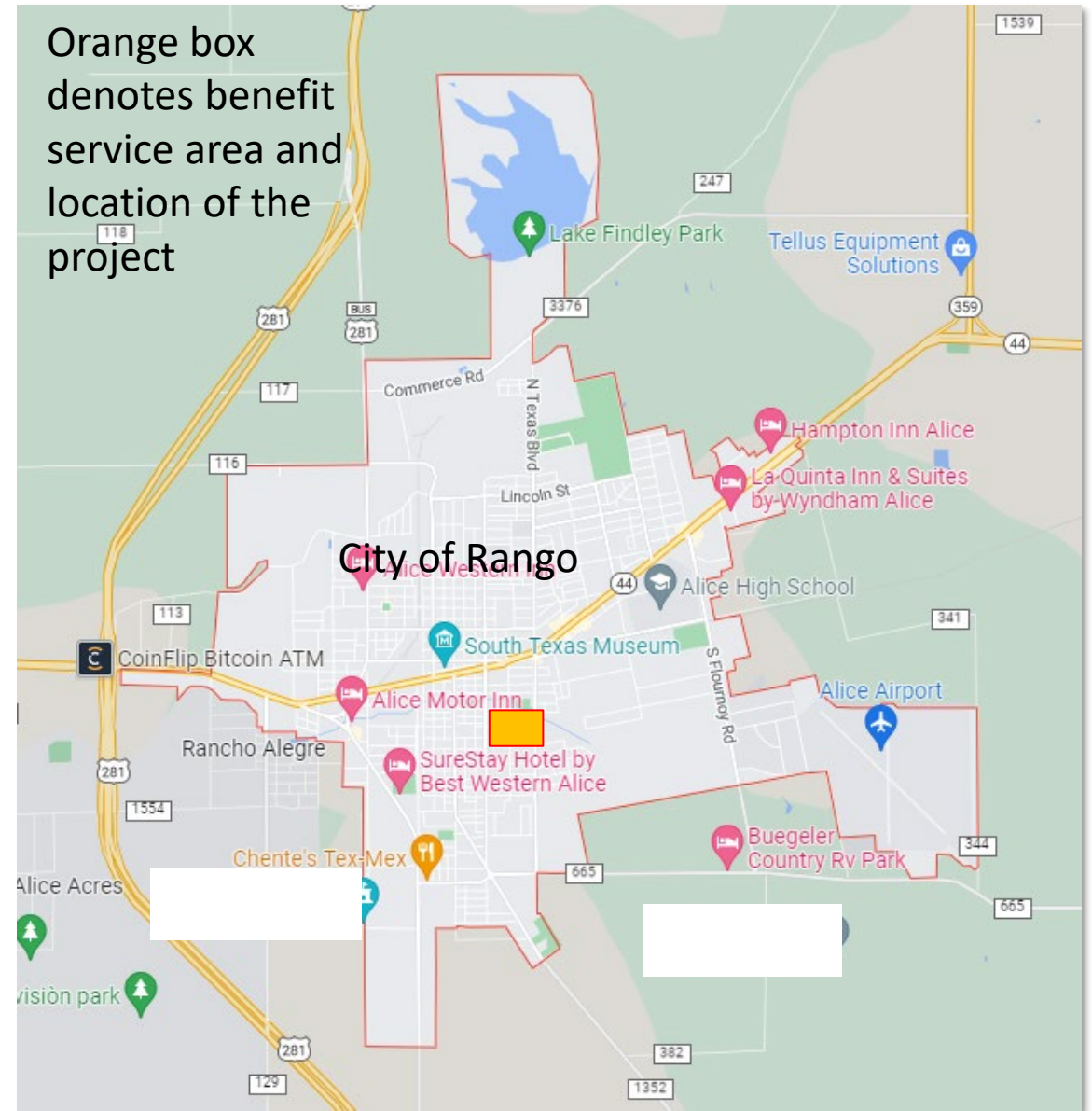

Identifying Project Service Area

A map should also be submitted showing the benefit service area of the proposed project

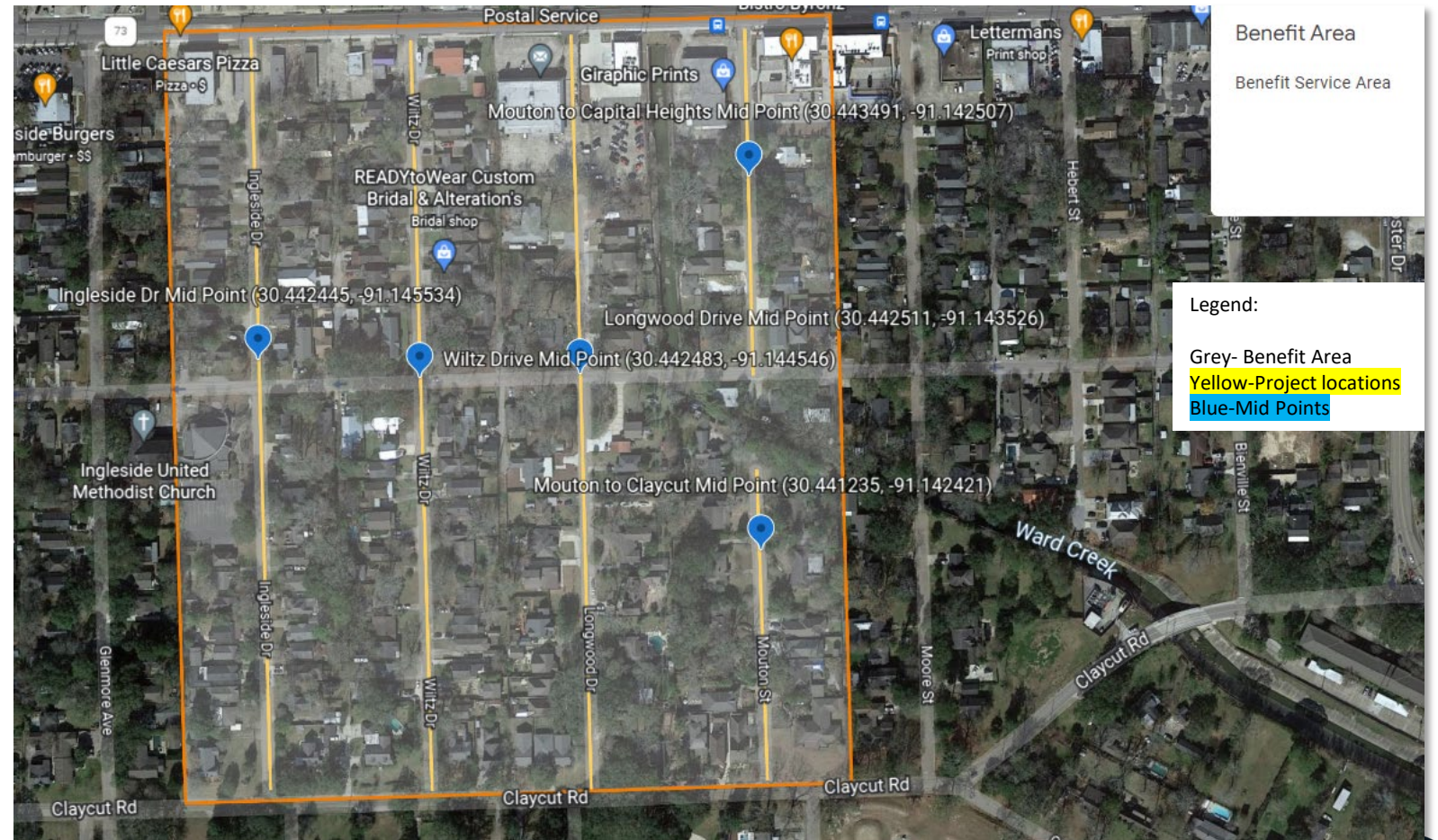

Identifying Project Service Area

A map should also be submitted showing the benefit service area of the proposed project and how it relates to the Census Tract and Block Groups

To access Census Tract information, you may visit:

<https://tigerweb.geo.census.gov/tigerweb/>

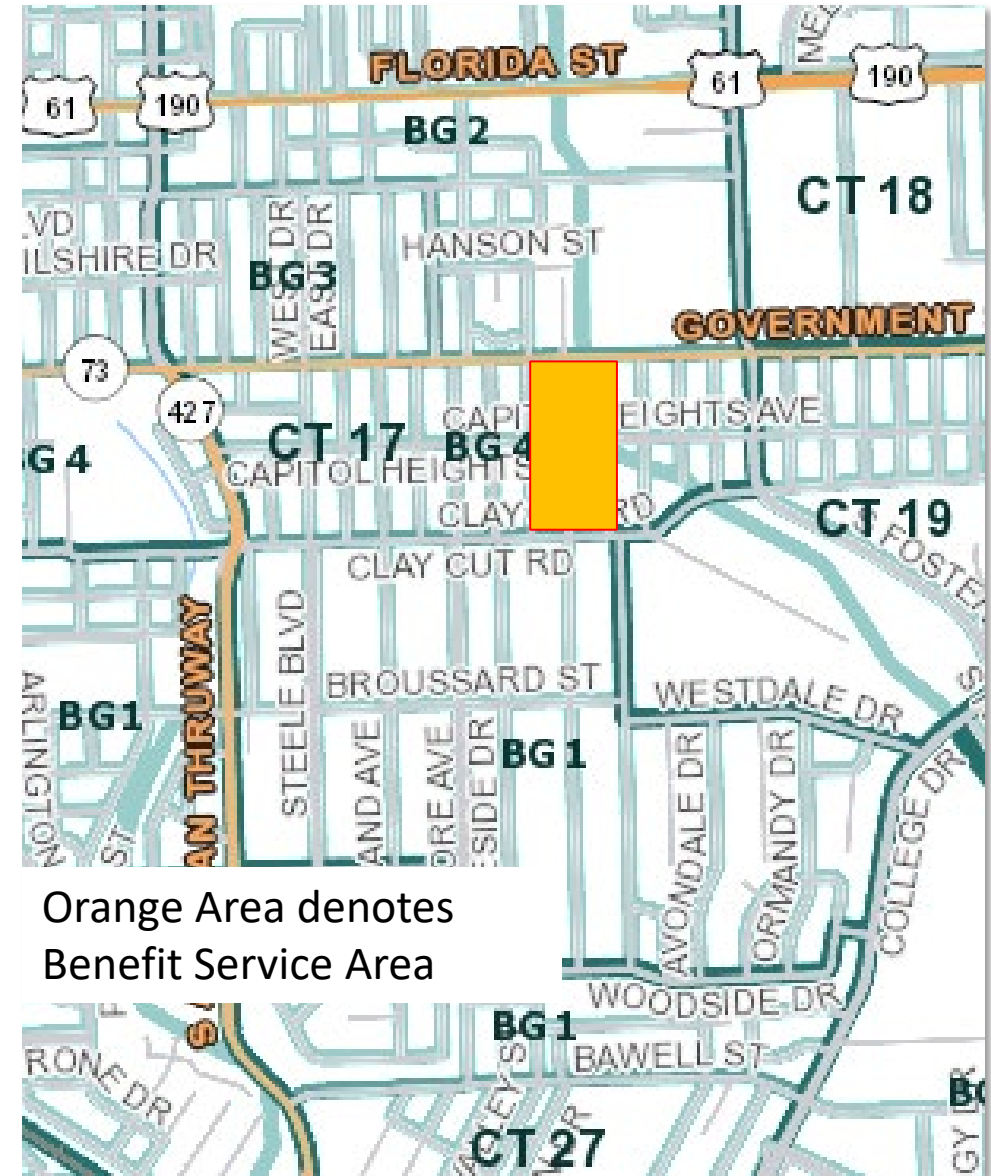

Orange Area denotes Benefit Service Area

Identifying Project Service Area

geoname	Tract	Blckgrp	Lowmod	Lowmod univ	Lowmod _pct
Block Group 4, Census Tract 17, Rango County, Texas	17.00	4	753	1150	65.47%

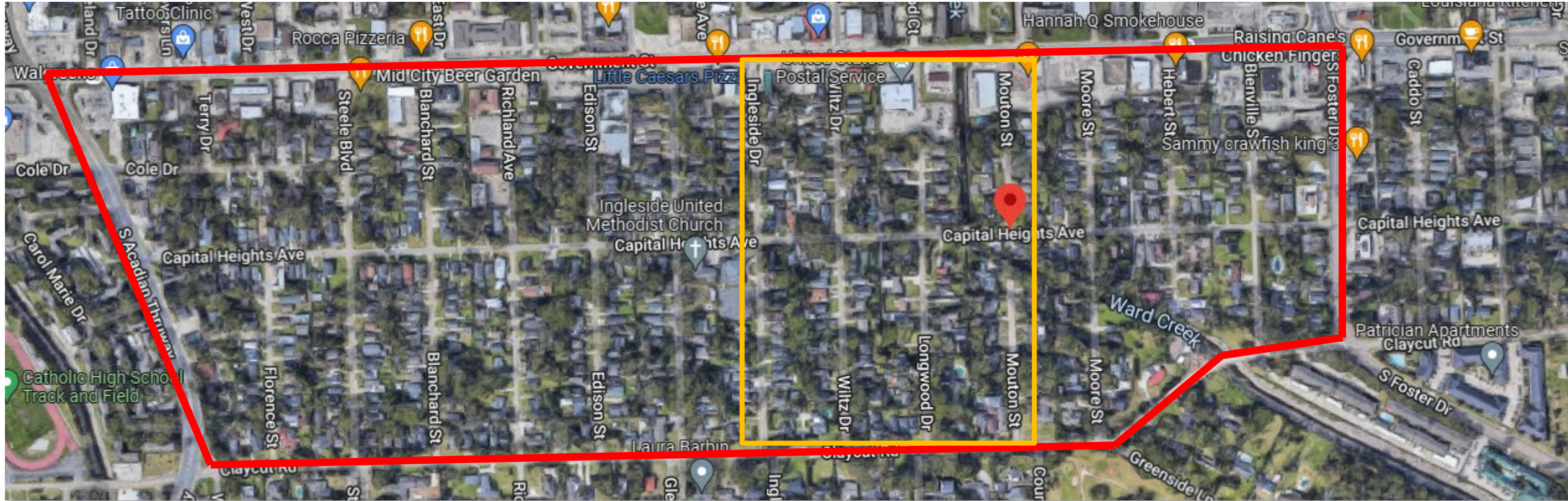

Identifying Project Service Area

geoname	Tract	Blckgrp	Lowmod	Lowmod univ	Lowmod _pct
Block Group 4, Census Tract 17, Rango County, Texas	17.00	4	753	1150	65.47%

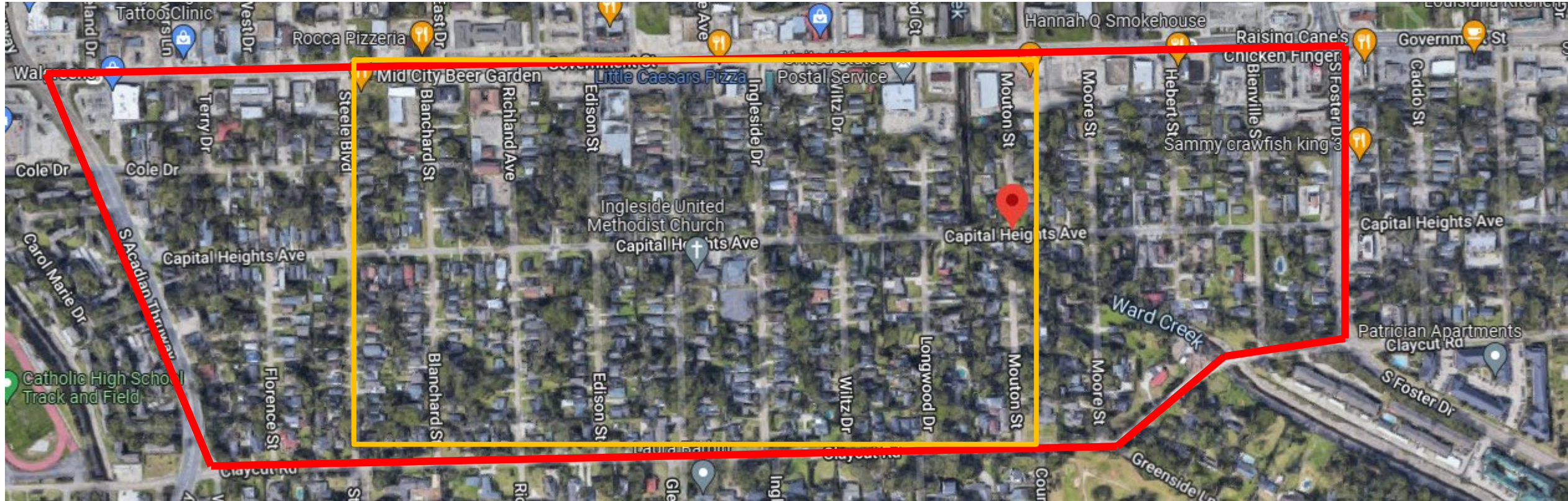

Identifying Project Service Area

A map should also be submitted showing proposed work to include the latitude and longitude for mid-points of each run of the project.

For public facilities latitude and longitude will be required to denote its location in decimal degrees.

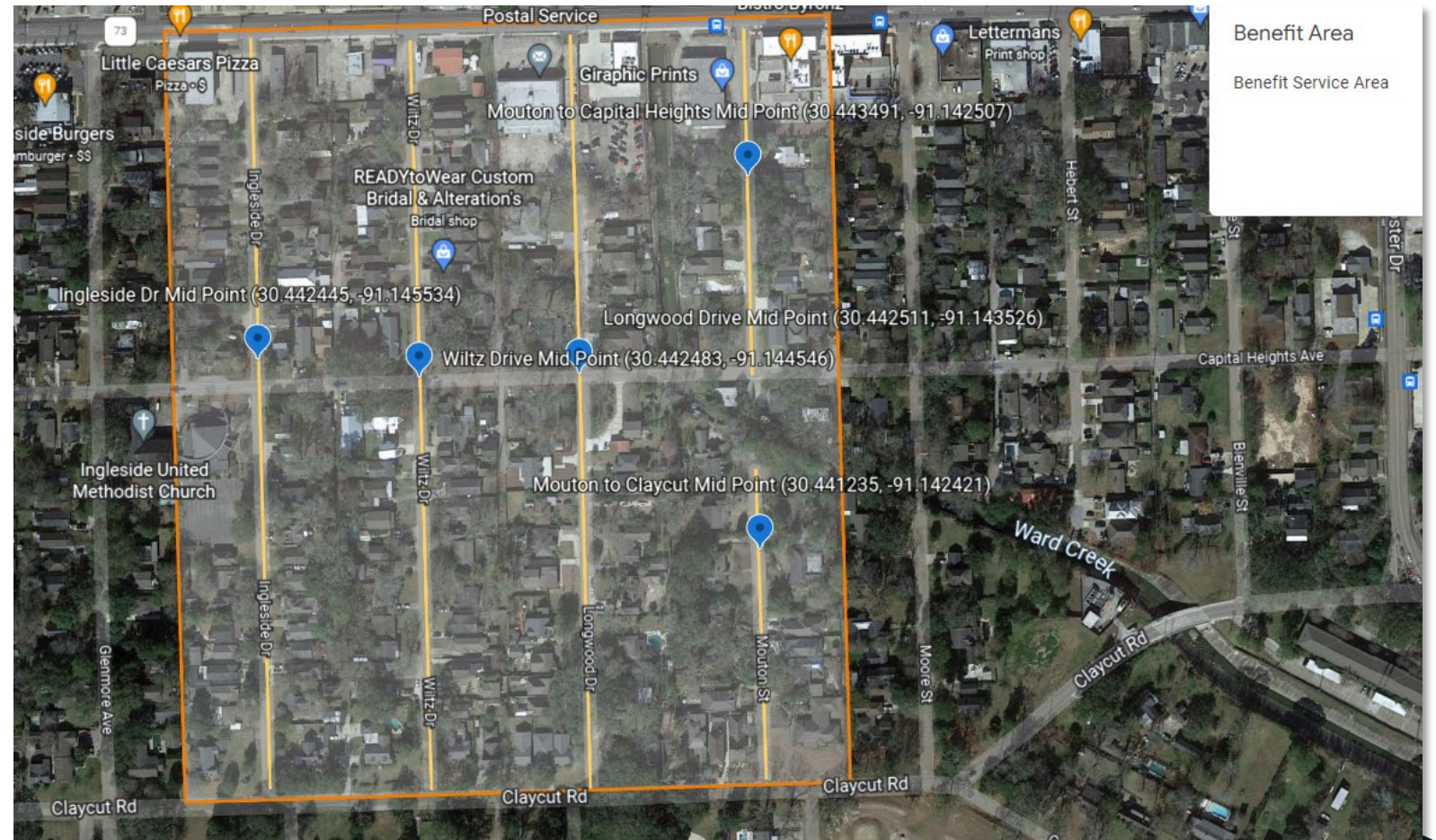

Identifying Project Service Area

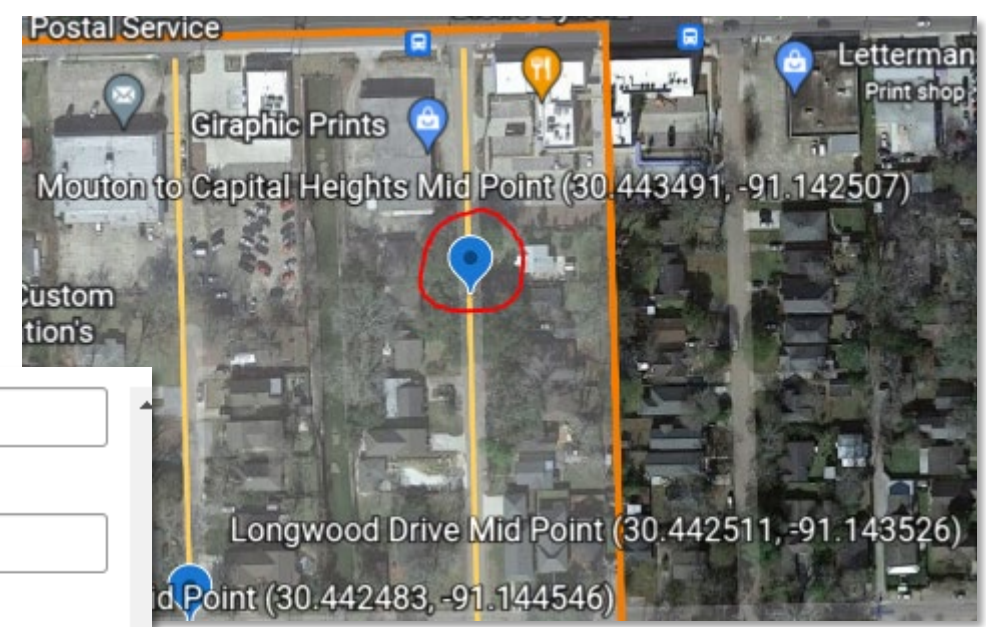

Project Sites & Locations

Site Title *

Mouton Street (Government to Capital Heights)

Street Address

From Street

Government Street

To Street

Capital Heights

City

Rango

Zip Code

74351

State

30.443491

Longitude

-91.142507

Site Description

Mouton Street Drainage (Government to Capital Heights)

Scope of Work

692 LF of drainage improvements to include re-shaping roadside ditches and pavement repair.

Cong. Rep District

1;2

State Rep District

5;6

State Senator Dist#

4



Documenting Beneficiaries

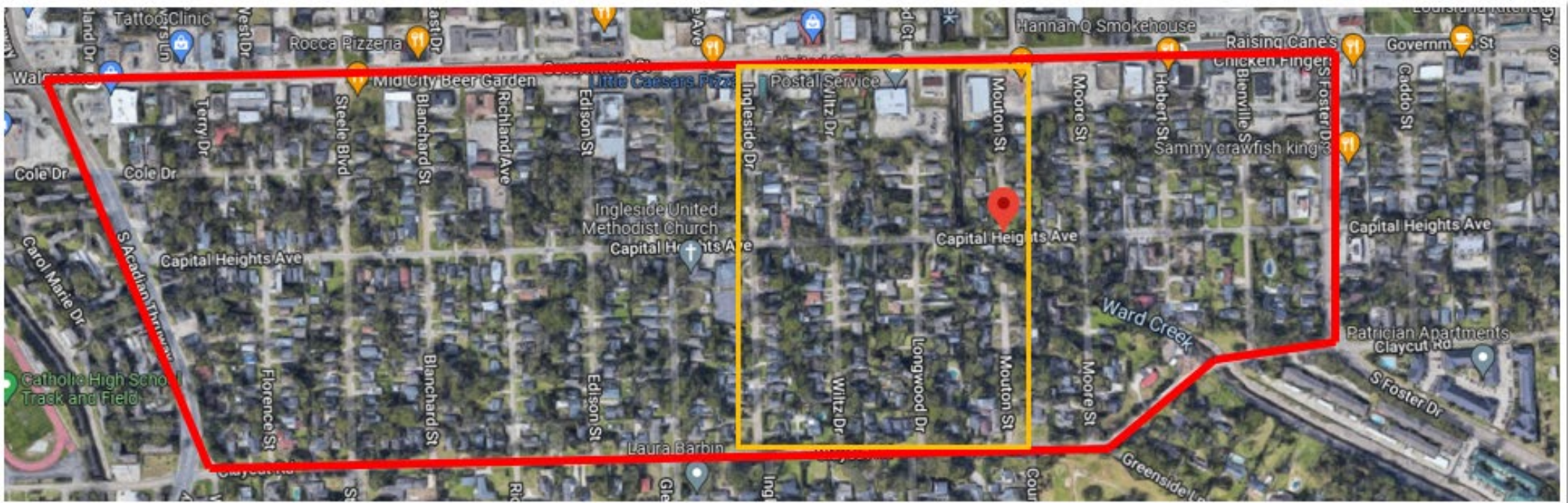

Documenting Beneficiaries

Surveys benefitting **200 or fewer** households must:

- perform a 100% effort of 100% of benefitting households
- demonstrate a minimum 80% response rate.

Surveys benefitting **200 or more** households

- MAY utilize the "random sample methodology" as outlined in Steps 6-11 of the GLO Survey Methodology, **OR**
- perform a 100% effort of 100% benefitting households with an 80% response rate.

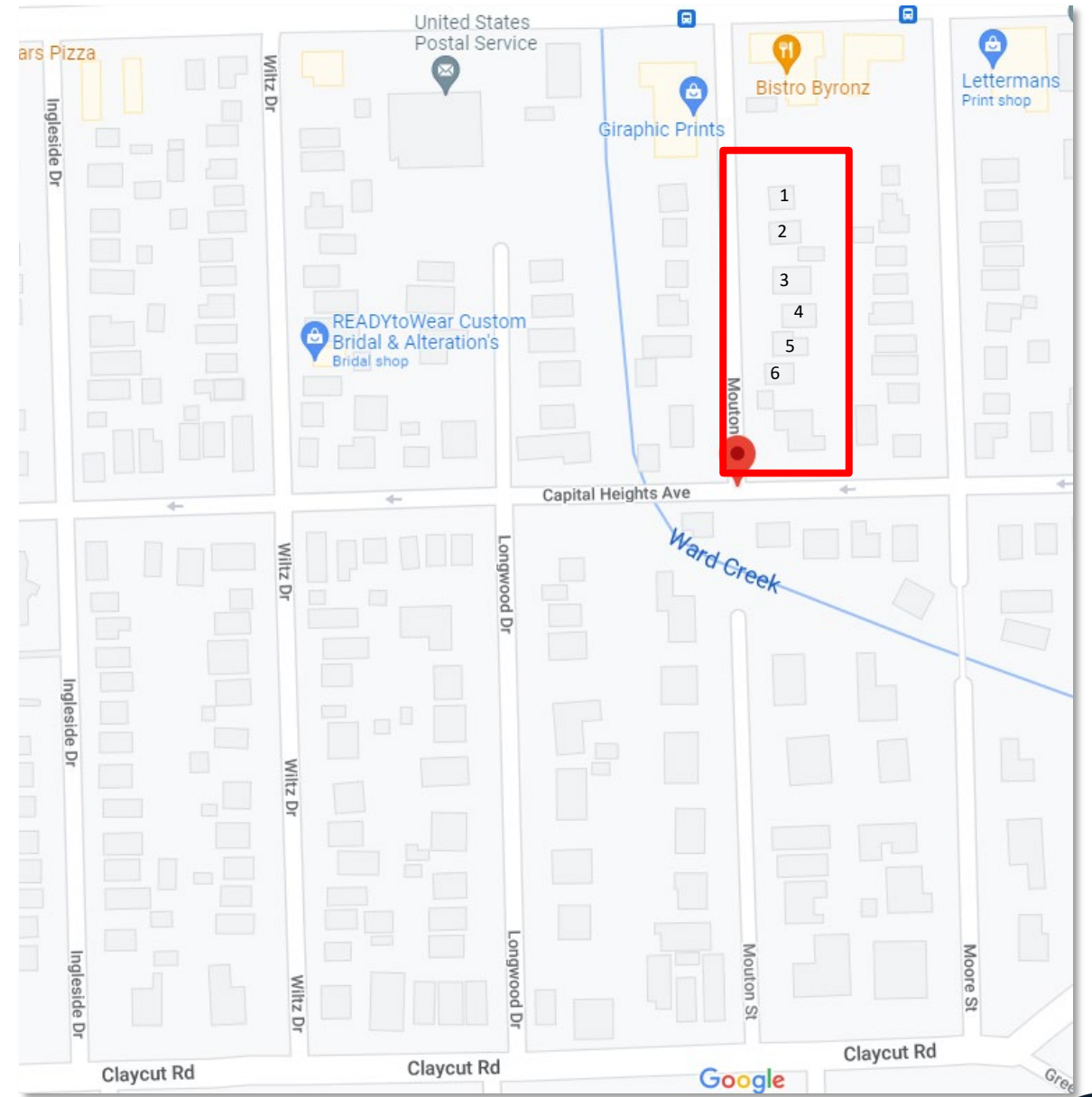

Documenting Beneficiaries

Interviewers Name: <u>John Smith</u>		
Place: <u>City of Rango</u>	County Name: <u>Anderson County</u>	Region: <u>ETCOG</u>
<u>Respondent's Information:</u>		
Street Address: <u>620 Mouton Street</u>	Zip Code: <u>784165</u>	Phone: <u>N/A</u>
<u>Contact Attempts:</u> (Circle)		
<i>First Attempt:</i> Date: <u>4/28/2022</u> Time: <u>3:50</u> A.M. P.M.	(Circle ONE) Response Non-Response Vacancy	
<i>Second Attempt:</i> Date: <u>4/29/2022</u> Time: <u>5:30</u> A.M. P.M.		
<u>Continue Below for Phone Attempts:</u>		



Documenting Beneficiaries

Interviewers Name: <u>John Smith</u>		
Place: <u>City of Rango</u>	County Name: <u>Anderson County</u>	Region: <u>ETCOG</u>
<u>Respondent's Information:</u>		
Street Address: <u>620 Mouton Street</u>	Zip Code: <u>784165</u>	Phone: <u>N/A</u>
<u>Contact Attempts:</u>		
<i>First Attempt:</i>	Date: <u>4/28/2022</u>	Time: <u>3:50</u> A.M. <input checked="" type="radio"/> P.M. <i>(Circle ONE)</i>
<i>Second Attempt:</i>	Date: <u>4/29/2022</u>	Time: <u>5:30</u> A.M. <input checked="" type="radio"/> P.M. <input checked="" type="radio"/> Response <input type="radio"/> Non-Response <input type="radio"/> Vacancy
<u>Continue Below for Phone Attempts:</u>		



Documenting Beneficiaries

1. Including yourself, how many people usually live in this unit? _____ 3

2. Including yourself, how many people in your family usually live in this unit? _____ 3

3. Do any other families live in this unit? _____

(Circle) Yes No

If yes, please complete an additional questionnaire for each family that lives in this unit. (Note: Do not include yourself as a member of another family or families.)

Compare your family's 2019 annual adjusted gross income, or your family's 2020 monthly / weekly income calculated on an annual basis, to the income eligibility figures listed below for your County.

4. Family Size: _____ 3

Males: _____ 1 Females: _____ 2

Extremely Low- to Low-Income: <80% AMFI

Family Size	1	2	3	4	5	6	7	8	9	10	11	12
Income LESS than:	< \$47,050	< \$53,800	< \$60,500	< \$67,250	< \$72,650	< \$78,000	< \$83,400	< \$88,750	< \$94,150	< \$99,530	< \$104,910	< \$110,290

Non-Low- and-Moderate Income: Greater than 80% AMFI

Family Size	1	2	3	4	5	6	7	8	9	10	11	12
Income MORE than:	> \$47,051	> \$53,801	> \$60,501	> \$67,251	> \$72,651	> \$78,001	> \$83,401	> \$88,751	> \$94,151	> \$99,531	> \$104,911	> \$110,291



Documenting Beneficiaries

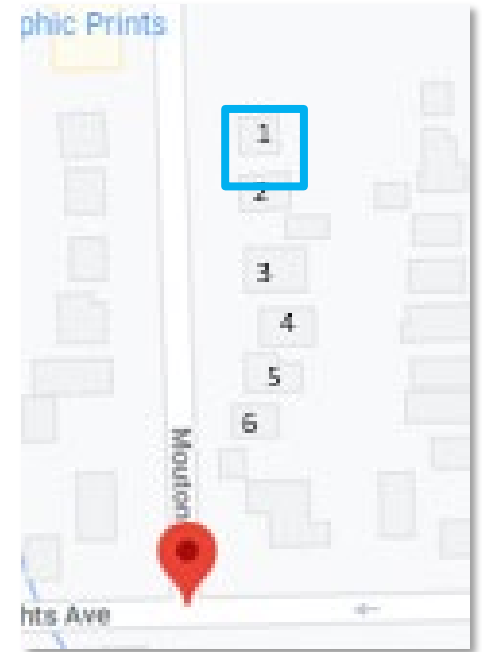

Race	Hispanic	Non-Hispanic
White	3	
Black African American		
Black African American and White		
Asian		
Asian and White		
Native Hawaiian/Other Pacific Islander		
American Indian/Alaskan Native		
American Indian/Alaskan Native and Black African American		
American Indian/Alaskan Native and White		
Other Multi-Racial		
TO BE COMPLETED BY ADMINISTRATIVE STAFF		
Questionnaire Number: 1	Substituted In For:	Substituted Out For:



Documenting Beneficiaries

Survey Questionnaire Number	Property Address	Household Size	# of Males	# of Females	Response	Non-Response	Vacant	<80% AMI	Greater than 80% AMI
1	620 Mouton Street	3	1	2	X			X	
2	621 Mouton Street	5	3	2	X			X	
3	622 Mouton Street	2	2		X			X	
4	623 Mouton Street					X			
5	624 Mouton Street	4	3	1	X				X
6	625 Mouton Street						X		

Survey Questionnaire Number	Property Address	Household Size	# of Males	# of Females	Response	Non-Response	Vacant	<80% AMI	Greater than 80% AMI
121	534 Ingleside Drive	3	2	1	X			X	
122	535 Ingleside Drive	6	1	4	X				X
123	536 Ingleside Drive	1	1		X			X	
124	537 Ingleside Drive	2	2		X				
Totals		260	102	158	105	15	4	78	27



Documenting Beneficiaries



Texas General Land Office
Community Development and Revitalization
GLO-CDR Survey Tabulation Form

Applicant: Rango County County: Anderson County Region: ETCOG

1. Number of Households Receiving Project Benefits:	124
2. Required Sample Size:	124
3. Number of Households Contacted:	120
4. Number of Households Responding to the Survey:	105
5. Survey Response Rate:	87.50%

Survey Questionnaire Number	Property Address	Household Size	# of Males	# of Females	Response	Non-Response	Vacant	<80% AMI	Greater than 80% AMI
121	534 Ingleside Drive	3	2	1	X			X	
122	535 Ingleside Drive	6	1	4	X				X
123	536 Ingleside Drive	1	1		X			X	
124	537 Ingleside Drive	2	2		X				
Totals		260	102	158	105	15	4	78	27



Documenting Beneficiaries

<80% AMI	Greater than 80% AMI
X	
	X
X	
78	27

6. Family Size	7. Number of Responses (Households)	8. Number of Low/Mod Responses	9. Number of Non Low/Mod Responses	10. Number of Low/Mod Persons	11. Number of Non-Low/Mod Persons
1	17	15	2	15	2
2	55	35	20	70	40
3	3	3	0	9	0
4	27	22	5	88	20
5	2	2	0	10	0
6	1	1	0	6	0
7	0	0	0	0	0
8	0	0	0	0	0
9	0	0	0	0	0
10	0	0	0	0	0
11	0	0	0	0	0
12	0	0	0	0	0
Total:	105	78	27	198	62



Documenting Beneficiaries

12. Total Persons Surveyed:	260
13. Average Family Size of Respondents:	2.48
14. Number of Households From Sample Not Surveyed:	15
15. Total Non-Low/Mod Persons Including Non-Responses From Sample::	99
16. Total Beneficiaries:	297
17. Total Low/Mod Beneficiaries:	198
17b. Total Number of LMI Households (Based on Sample):	78
18. Low/Mod Percentage (Based on Sample)	66.67%
19. Total Vacancies:	4

Survey Questionnaire Number	Property Address	Household Size	# of Males	# of Females	Response	Non-Response	Vacant	<80% AMI	Greater than 80% AMI
121	534 Ingleside Drive	3	2	1	X			X	
122	535 Ingleside Drive	6	1	4	X				X
123	536 Ingleside Drive	1	1		X			X	
124	537 Ingleside Drive	2	2		X				
Totals		260	102	158	105	15	4	78	27



Documenting Beneficiaries

HH - 80% County MFI	<input type="text" value="78"/>	HH - 50% County MFI	<input type="text"/>	HH - 30% County MFI	<input type="text"/>
Persons - 80% County	<input type="text" value="198"/>	Persons - 50% County	<input type="text"/>	Persons - 30% County	<input type="text"/>

CERTIFICATION: I, THE CHIEF ELECTED OFFICIAL FOR THIS JURISDICTION, CERTIFIES THAT THE INFORMATION IN THIS REPORT AND THE SURVEY LOCATIONS FORM IS CORRECT TO THE BEST OF MY KNOWLEDGE AND WAS REPORTED IN ACCORDANCE WITH THE ACCOMPANYING INSTRUCTIONS.

Signature:	<input type="text"/>	Title:	<input type="text"/>
Street Address:	<input type="text"/>		
City:	<input type="text"/>	Zip Code:	<input type="text"/>
Phone Number:	<input type="text"/>	Date:	<input type="text"/>



Documenting Beneficiaries

Survey Questionnaire Number	Property Address	Household Size	White	Black/African American	Black African American and White	Asian	Asian/White	Native Hawaiian/ Other Pacific Islander	American Indian/Alaska Native	American Indian/Alaska Native and Black African American	American Indian/Alaska Native and White	Other Multi Racial	Hispanic	Non-Hispanic
121	534 Ingleside Drive	3	X										2	1
122	535 Ingleside Drive	6		X										6
123	536 Ingleside Drive	1	X											1
124	537 Ingleside Drive	2				X								2
Totals		260	78	22	1	1	0	0	0	0	0	3	98	162

<https://data.census.gov/cedsci/table?q=DP05&tid=ACSDP5Y2020.DP05>



Documenting Beneficiaries

Using the DP05 tool the user may filter the results on various geographies.

The screenshot displays the American Community Survey DP05 tool interface. The main header reads "American Community Survey DP05 | ACS DEMOGRAPHIC AND HOUSING ESTIMATES" and "2020: ACS 5-Year Estimates Data Profiles". A toolbar includes icons for Notes, Geos, Years, Topics, Surveys, Codes, Hide, Transpose, Margin of Error, Restore, Excel, CSV, ZIP, Print, and Map. A "Select Geography" dialog box is open, showing options for "Geographic Entities" and "Summary Levels". A message states: "Available filters are limited by your chosen result in combination with selected filters. Some filters may be unavailable." Below this, a section titled "Most Commonly Used Geographies" is highlighted with a blue box, containing buttons for Nation, State, County, Place, Zip Code Tabulation Area, Metropolitan Statistical Area, Tract, Block, and Block Group. Underneath, "All Other Geographies" includes 5-Digit Zip Code, Alaska Native Regional Corporation, American Housing Survey Area, and American Indian Area (Off-Reservation Trust Land Only)/Hawaiian Home Land. The background shows a table with columns for "Label" and "Percent".



Documenting Beneficiaries

Rango County selected Census Tract 17 as this is the tract being served and exports to excel.

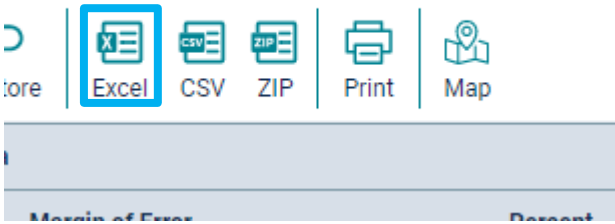

A screenshot of the American Community Survey data tool interface. The top navigation bar includes 'American Community Survey', 'DP05 | ACS DEMOGRAPHIC AND HOUSING ESTIMATES', and '2020: ACS 5-Year Estimates Data Profiles'. A toolbar contains icons for Notes, Geo, Years, Topics, Surveys, Codes, Hide, Transpose, Margin of Error, Restore, Excel, CSV, ZIP, Print, and Map. The main content area shows a breadcrumb trail: 'Tract / Louisiana / East Baton Rouge Parish, Louisiana / Select Tract'. Below this is a section for 'Within other geographies' with a list of filters. The filter 'Census Tract 17, Rango County' is checked, while 'All Census Tracts within Rango County' is unchecked. An information message states: 'Available filters are limited by your chosen result in combination with selected filters. Some filters may be unavailable.'



Documenting Beneficiaries

Enter Number of Project Beneficiaries:		37
Gender of Project Beneficiaries		
Male		27
Female		10
Race and Ethnicity of Project Beneficiaries		
	Hispanic	Non-Hispanic
White	22	9
Black/African American	1	0
American Indian/Alaska Native	1	2
Asian	0	0
Native Hawaiian/Other Pacific Islander	0	0
Some Other Race	0	0
White and Black/African American	1	1
White and American Indian/Alaska Native	0	0
White and Asian	0	0
Black/African American and American Indian/Alaska Native	0	0
Other multi racial	0	0
Total:	37	

INSTRUCTIONS AND DATA SOURCE	
Data Source: Most Recent ACS 5-year Est. - Table DP05	
City Applicants: Enter city-wide data as reflected on Table DP05	
County Applicants: Enter census tract data as reflected on Table DP05	
APPLICANT: City of Rango	
Sex and Age	ENTER DP05 DATA HERE
Male:	854
Female:	296
One Race	
White:	958
Black or African American:	56
American Indian and Alaska Native:	2
Asian:	15
Native Hawaiian and Other Pacific Islander:	0
Some Other Race:	0
Two or more races:	19
-White and Black or African American:	15
-White and American Indian and Alaska Native:	2
-White and Asian:	2
-Black or African American and American Indian and Alaska Native:	0
Hispanic or Latino and Race	
Hispanic or Latino (of any race):	750
Not Hispanic or Latino:	400
-White alone:	275
-Black or African American alone:	15
-American Indian and Alaska Native alone:	50
-Asian alone:	0
-Native Hawaiian and Other Pacific Islander alone:	0
-Some other race alone:	0
-Two or more races:	60



Documenting Beneficiaries

For 100% surveys, the documents must be submitted in the following order:

1. Survey Tabulation Form;
2. Survey List;
3. Map indicative of households surveyed overlaid with the corresponding project service area
4. Survey Questionnaires (these Survey Questionnaires must be submitted in the same order as indicated on the survey list.);
5. Survey Questionnaires of Vacant Households/Units and Non-Responsive Households.



Documenting Beneficiaries

LMI

Principally benefit low- and moderate-income persons. (To qualify an application activity under the national objective of principally benefitting low- and moderate-income (LMI) persons, at least fifty-one percent (51%) of the beneficiaries of the activity must be LMI.)

Yes

Describe activities benefit to low - to - moderate income people.

The proposed flood and drainage improvements will benefit the individuals residing on Johnson Neighborhood to alleviate future flooding events. A survey was conducted and the outcome of the survey arrived at 297 persons of which 198 were considered LMI, or 66.67%

Method(s) used to determine the beneficiaries

- LMI Area Benefit
- LMI Housing Activity
- LMB Buyout
- LMH Down Payment Assistance
- LMH Housing Benefit
- LMHI Housing Incentive
- LMI Limited Clientele
- LMI Jobs



Documenting Beneficiaries

Beneficiary Information

What method was used for Beneficiary Identification? *

Surveys

Beneficiary Identification Provide a brief description of the beneficiary identification method used to determine this national objective and upload supporting beneficiary maps, census data, and/or survey documents. Failure to upload supporting beneficiary data could result in disqualification of competition applicants. *

The County reviewed the project benefit service area and concluded that while the project falls in Census tract 17 and Block Group 4, a LMI Block Group, not a significant portion of the Block Group will be served. LMISD was reviewed to ensure the potential outcome of the survey would result in an LMI project

Provide an explanation for the use of surveys, as opposed to LMISD data.

A survey was conducted due to the fact that not a significant portion of Census Tract 17 Block Group 4 was to be served by the proposed flood improvements.

Provide dates when surveying was started and completed. Attach spreadsheet with with survey results.

Survey Begin Date *

4/28/2022

Survey End Date *

4/29/2022

Documenting Beneficiaries

+ Create

Full Document Name ↑

There are no records to display.

Provide Total Number of Beneficiaries. *

297

Provide number of LMI beneficiaries. *

198

Percentage of LMI Beneficiaries *

66.67

Is the applicant a HUD Exception Grantee? *

No



Documenting Beneficiaries

General

Census Tract

17.00

01
 No Yes

02
 No Yes

03
 No Yes

04
 No Yes

05
 No Yes

06
 No Yes

07
 No Yes

08
 No Yes

09
 No Yes

10
 No Yes

Submit

Beneficiary Identification Identify the census tract and block group(s) in which the project will take place.

Create

Census Tract ↑	01	02	03	04	05	06	07	08	09	10
17.00	No	No	No	Yes	No	No	No	No	No	No



Documenting Beneficiaries

Rango County completes the Beneficiary Information section by using the survey and DP05 results viewed in the previous slides.

Beneficiary Information

Total Number of Non-Hispanic Beneficiaries	Total Number of Hispanic Beneficiaries	Total Beneficiaries (Hispanic + Non-Hispanic)
174	123	297

Beneficiary Demographics By Race and Ethnicity + Create

Race ↑	# of Hispanic Beneficiaries	# of Non-Hispanic Beneficiaries	Total Beneficiaries for Race
Asian	1	0	1
Black African American	11	12	23
Black African American/White	2	2	4
Other Multi-Racial	25	2	27

< 1 2 >

Total Number of Female Beneficiaries	Total Number of Male Beneficiaries
168	129



Resources



TEXAS GENERAL LAND OFFICE
COMMUNITY DEVELOPMENT & REVITALIZATION

2018 SOUTH TEXAS FLOODS & 2019 DISASTERS

The Action Plan for the 2019 Disasters has been approved by HUD. An additional HUD allocation brings the total disaster funds allocation to \$227,510,000.

The Action Plan for the 2018 Floods has been published and approved by HUD. The total disaster funds allocation for Cameron, Hidalgo, and Jim Wells is \$72,913,000.

[Learn More >](#)

HOME > DISASTERS > 2018 FLOODS / 2019 DISASTERS

Programs

2019 Recovery Funds

2018 Recovery Funds

Programs



2018/2019 Disasters Affordable Rental Program (ARP)

The GLO is administering the Affordable Rental Program using CDBG-DR funds all 2018 and 2019, as well as Tropical Storm Imelda.

2018/2019 Homeowner Assistance and Reimbursement Programs (HARP)

2018 Infrastructure Competition (\$19.69 million)

The Infrastructure Competition will provide disaster relief, long-term recovery, and

2019 Infrastructure Competition (\$61.43 million)

The Infrastructure Competition will provide disaster relief, long-term recovery, and

Local, Regional, and State Planning

recovery.texas.gov

Questions can be sent to
cdr@recovery.texas.gov

TEXAS GENERAL LAND OFFICE

COMMUNITY DEVELOPMENT AND REVITALIZATION



Upcoming Webinar

May 10, 2022, at 3:00 p.m. CST- Developing the Budget



Questions?

Questions can be sent to
cdr@recovery.texas.gov

